Quality Management System

ISO 9001

What is ISO 9001?

•**Definition**:

ISO 9001 is an international standard that specifies the requirements for a Quality Management System (QMS). It provides a structured framework to help organizations improve their overall performance, ensuring that they consistently meet customer expectations and regulatory requirements.

- **Customer Satisfaction**: Ensures organizations understand and meet customer needs and deliver high-quality products/services.
- **Compliance**: Focuses on adhering to legal, regulatory, and industry requirements.
- **Continuous Improvement**: Promotes a culture of ongoing enhancement of processes, systems, and quality management practices
- **Global Relevance**: ISO 9001 is used by organizations around the world, in various industries, to improve quality, manage risk, and enhance customer satisfaction.
- **Importance for Pakistan**: By adopting ISO 9001, businesses in Pakistan can enhance operational efficiency, remain competitive, and meet the growing demands for quality products and services.

Understanding the Quality Management System

1. What is a QMS?

- A QMS is a set of coordinated activities that direct and control an organization to improve the effectiveness and efficiency of its performance.

2.Components of a QMS:

- **Policies**: Company-wide goals and strategies.
- **Processes**: The activities that drive product/service delivery.
- **Procedures**: Standardized steps to be followed.
- **Resources**: Human, physical, and technological assets.
- **Records**: Documentation of processes and outcomes.

Key Focus Areas of ISO 9001

1. **Customer Satisfaction**:

   ISO 9001 places a strong emphasis on meeting customer expectations and enhancing satisfaction through the consistent delivery of quality products and services. It helps organizations identify customer needs, improve relationships, and drive loyalty.

2. **Compliance**:

   Achieving compliance with both legal and regulatory requirements is a core component of ISO 9001. It ensures that the organization adheres to industry standards, laws, and applicable regulations, mitigating risks and avoiding legal challenges.

3. **Continuous Improvement**:

   A central principle of ISO 9001 is the commitment to continually improve processes and systems within the organization. This mindset drives innovation, efficiency, and long-term success by consistently evaluating and refining workflows, performance, and results.

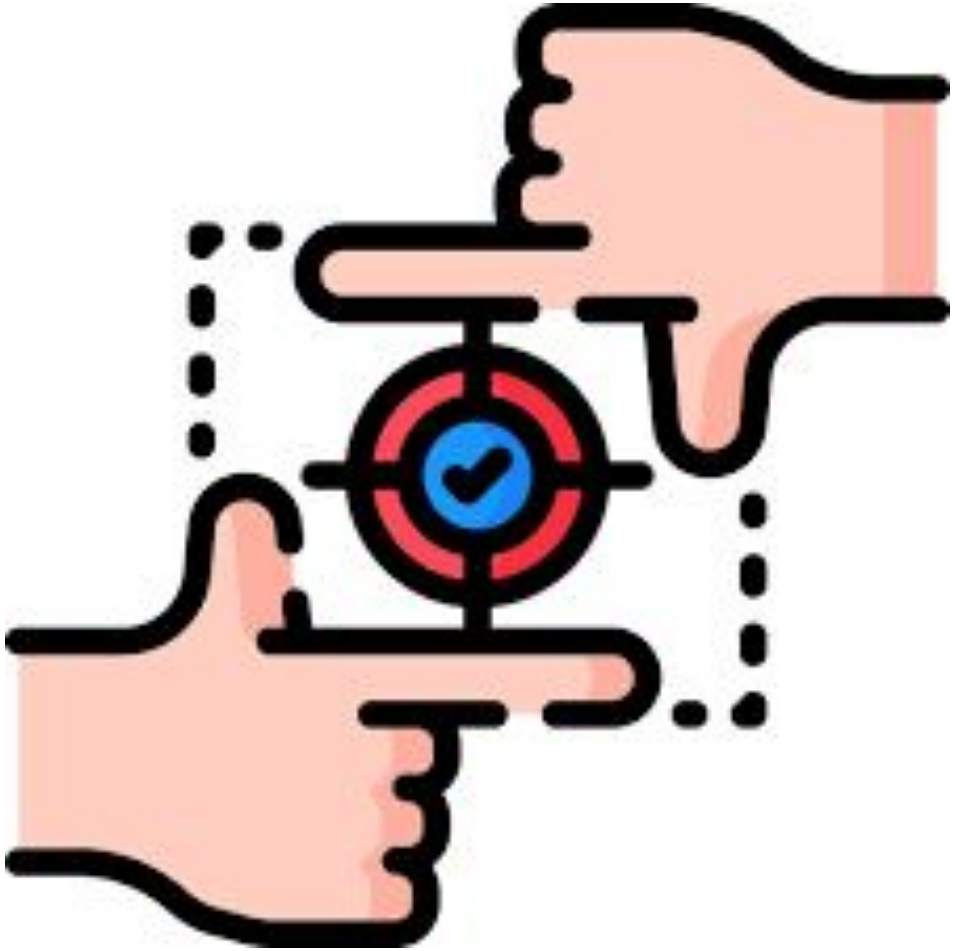

Benefits of ISO 9001 Certification

1. For the Company:

- Improved process efficiency.
- Greater customer satisfaction and loyalty.
- Enhanced reputation and market competitiveness.

2. For Employees:

- Clear guidelines and standards.
- More structured and systematic working environment.

3. For Customers:

- Confidence in quality and reliability.
- Consistent product/service delivery.

Key Principles of ISO 9001

1. Customer Focus

- Understand and meet customer needs and expectations.

2. Leadership

- Establish a clear vision and direction to engage employees.

3. Engagement of People

- Involve all employees in improving processes and systems.

4. Process Approach

- Achieve consistent and predictable results through effective process management.

5. Improvement

- Continuously improve performance and address areas of opportunity.

6. Evidence-Based Decision Making

- Make decisions based on analysis and evaluation of data.

7. Relationship Management

- Manage relationships with interested parties (customers, suppliers, etc.) to sustain success.

Communication Strategy

Internal Communication:

- **Objective:** Ensure seamless flow of information within the organization.
- **Key Elements:** Regular updates, feedback loops, training programs, and sharing of quality-related information with employees.
- **Importance:** Effective internal communication supports alignment with quality goals, fosters employee engagement, and ensures everyone is on the same page regarding quality objectives and processes.

•**External Communication**:

- **Objective**: Communicate with external stakeholders (e.g., customers, suppliers, regulatory bodies).
- **Key Elements**: Customer feedback mechanisms, regular communication with suppliers to ensure product/service quality, responding to customer inquiries, and transparent reporting to regulatory bodies.
- **Importance**: External communication helps build trust, strengthen customer relationships, and demonstrate the organization's commitment to quality and compliance with ISO standards.

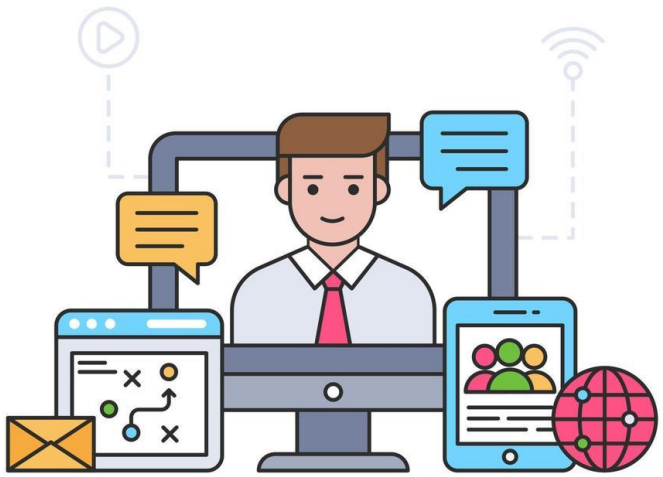

Communication Strategy

Leadership & Commitment in ISO 9001

1. Role of Leadership:

- Ensure quality management is integrated into the strategic direction.
- Establish quality policies, objectives, and a culture of quality.
- Ensure resources are available for implementing and maintaining the QMS.

2. Importance of Employee Engagement:

- Leadership should encourage involvement at all levels and provide a supportive environment for feedback and improvement.

Risk-Based Thinking in ISO 9001

1. What is Risk-Based Thinking?

- A proactive approach to identify and address potential risks that could impact the QMS or product/service quality.

2. How It Works:

- Identify risks and opportunities.
- Take appropriate actions to mitigate risks or seize opportunities.
- Continuously monitor and review the actions taken.

Thankyou!